

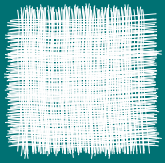





















STOFFE | FABRICS 2017



	Anni Seite page 4		Doux Seite page 14		Puro Seite page 29
	Anni Striped Seite page 5		Duala Seite page 15		Stretch Seite page 30
	Bamboo Seite page 6		Fit Seite page 16		Tao Seite page 31
	Bogar Seite page 7		Flex Seite page 17		Tonga Seite page 32
	Bora Seite page 8		Garbo Seite page 18		Tweed Seite page 33
	Canto Seite page 9		Glint Seite page 19		Weave Seite page 34
	Canvas Seite page 10		Harald 2 Seite page 20		
	Carrara Seite page 11		Isis Seite page 21		
	Carré Seite page 12		Kerala Seite page 22		
	Divina Melange 2 Divina 3 Seite page 13		Kimali Seite page 23		
			Knit Seite page 24		
			Lino Seite page 25		
			Loft Seite page 26		
			Lucia Seite page 27		
			Lumi Seite page 28		

»Natural Elegance« Farbwelten
»Natural Elegance« colour worlds
Seite page 36–37

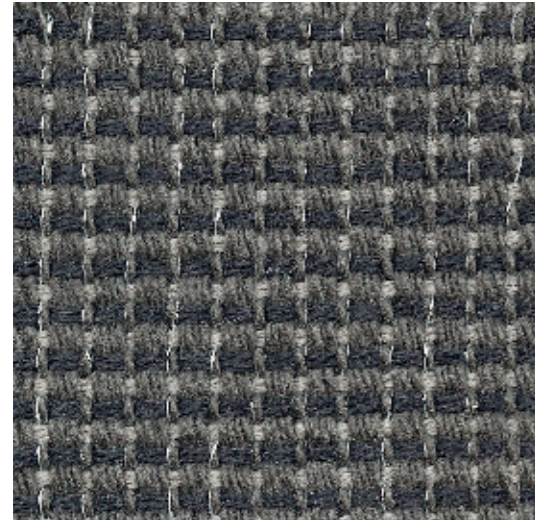

Material/Material	99% Schurwolle/Pure new wool 1% Sonstige/Other
Stoffart/Fabric type	Flachgewebe kaschiert Flat woven fabric laminated
Scheuertouren/Martindale cycles	16.000 Martindale
Lichtechtheit/Fastness to light	5 (ISO 1–8)
Besonderheiten/Characteristics	Brandschutznorm nach BS 5852 source 0+1 erfüllt. Conforms to fire protection standard BS 5852 source 0+1.
Pflegehinweise/Care cleaning	
Empfehlung/Recommendations	Dieser Stoff ist nur für ausgewählte Modelle geeignet. This fabric is only suitable for selected models.
Preisgruppe/Price group	32

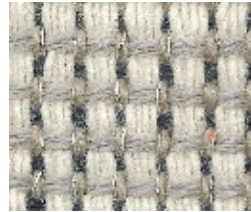

7810 ivory
→ NE CLASSIC

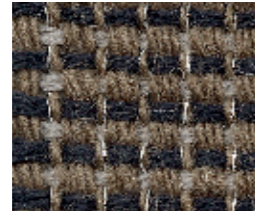

7811 mocca
→ NE CLASSIC

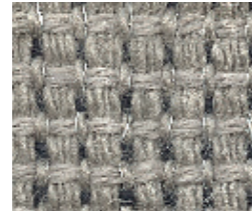

7812 silver
→ NE CLASSIC

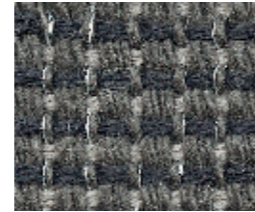

7813 lava
→ NE CLASSIC

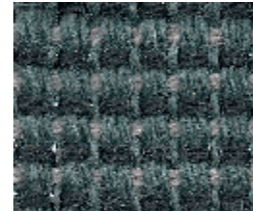

7814 blue quartz
→ NE CLASSIC

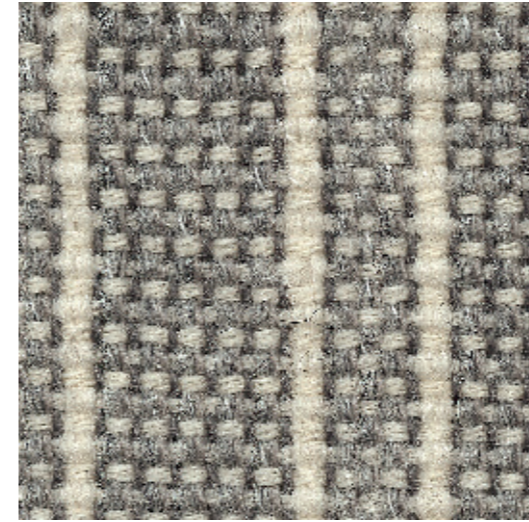

Material/Material	99% Schurwolle/Pure new wool 1% Sonstige/Other
Stoffart/Fabric type	Flachgewebe kaschiert Flat woven fabric laminated
Scheuertouren/Martindale cycles	16.000 Martindale
Lichtechtheit/Fastness to light	5 (ISO 1–8)
Besonderheiten/Characteristics	Brandschutznorm nach BS 5852 source 0+1 erfüllt. Conforms to fire protection standard BS 5852 source 0+1.
Rapport/Pattern repeat	5 cm
Pflegehinweise/Care cleaning	
Empfehlung/Recommendations	Dieser Stoff ist nur für ausgewählte Modelle geeignet. This fabric is only suitable for selected models.
Preisgruppe/Price group	40

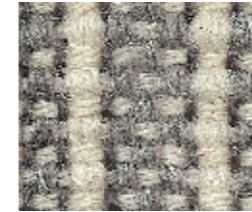

7815 chalk
→ NE CLASSIC

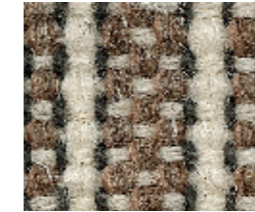

7816 hazel
→ NE CLASSIC

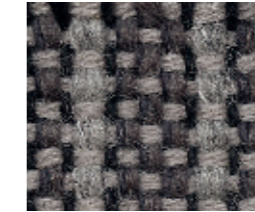

7817 graphite
→ NE CLASSIC

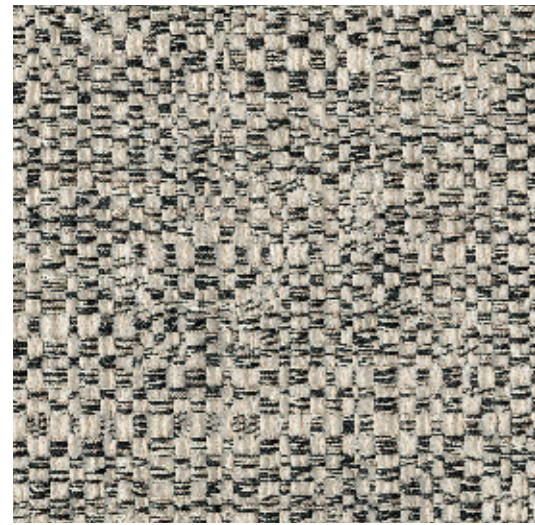







Material/Material 66% Baumwolle/Cotton
25% Viskose/Viscose
9% Polyamid/Polyamide

Stoffart/Fabric type Jacquard Flachgewebe
Jacquard flat woven fabric

Scheuertouren/Martindale cycles 20.000 Martindale

Lichtechtheit/Fastness to light 4-6 (ISO 1-8)

Besonderheiten/Characteristics Brandschutznorm nach BS 5852 source 0 erfüllt.
Conforms to fire protection standard
BS 5852 source 0.

Pflegehinweise/Care cleaning      

Preisgruppe/Price group 25



7550 off white
→ NE CHESS



7551 pearl
→ NE PEARL



7554 chocolate
→ NE CHOCOLATE

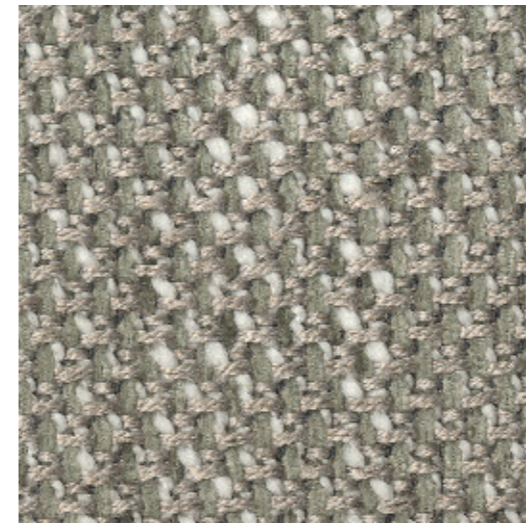







Material/Material 31% Viskose/Viscose
26% Baumwolle/Cotton
24% Polyacryl/Polyacryl
10% Leinen/Linen
8% Wolle/Wool
1% Polyamid/Polyamide

Stoffart/Fabric type Flachgewebe/Flat woven fabric

Scheuertouren/Martindale cycles 30.000 Martindale

Lichtechtheit/Fastness to light 4-5 (ISO 1-8)

Pflegehinweise/Care cleaning      

Preisgruppe/Price group 40



7830 nightshade
→ NE ICELAND

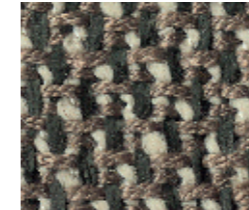

7831 macchiato
→ NE ATACAMA



7832 platinum
→ NE LIMESTONE



7833 macadamia
→ NE ATACAMA



7834 bianco
→ NE LIMESTONE







Material/Material 64% Leinen/Linen
 24% Baumwolle/Cotton
 7% Polyamid/Polyamide
 5% Polyester/Polyester

Stoffart/Fabric type Flachgewebe/Flat woven fabric

Scheuertouren/Martindale cycles 25.000 Martindale

Lichtechtheit/Fastness to light 4-5 (ISO 1-8)

Pflegehinweise/Care cleaning     

Preisgruppe/Price group 26



7745 wool
 → NE OFF WHITE

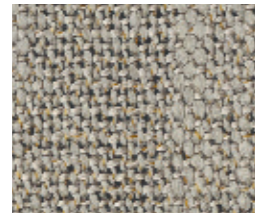

7746 linen
 → NE TIMBER

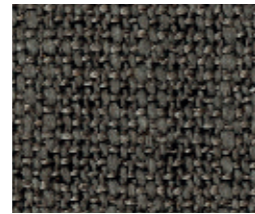

7747 fango
 → NE CHOCOLATE

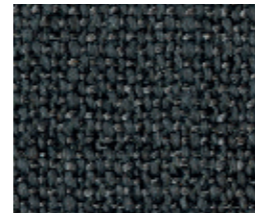

7748 slate
 → NE SHADOW

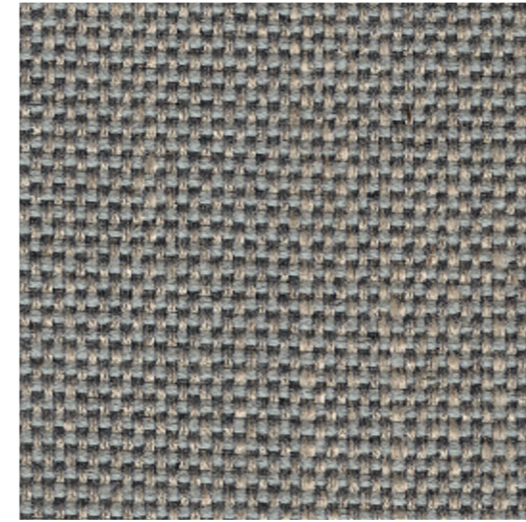





Material/Material 59% Viskose/Viscose
 24% Baumwolle/Cotton
 17% Leinen/Linen

Stoffart/Fabric type Flachgewebe/Flat woven fabric

Scheuertouren/Martindale cycles 15.000 Martindale

Lichtechtheit/Fastness to light 4-5 (ISO 1-8)

Pflegehinweise/Care cleaning     

Preisgruppe/Price group 23

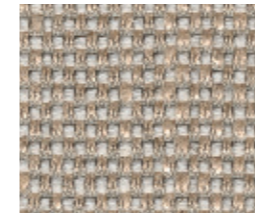

7626 pearl
 → NE PEARL

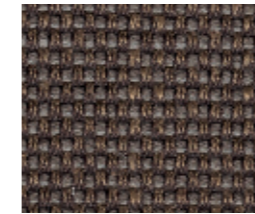

7629 coffee
 → NE CHOCOLATE



7630 chocolate
 → NE CHOCOLATE

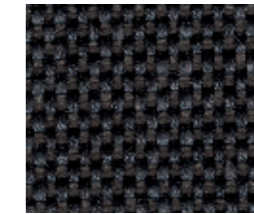

7631 chess
 → NE CHESS

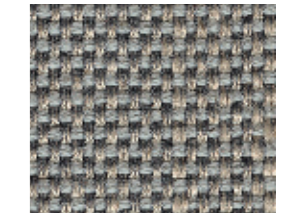

7632 shadow
 → NE SHADOW

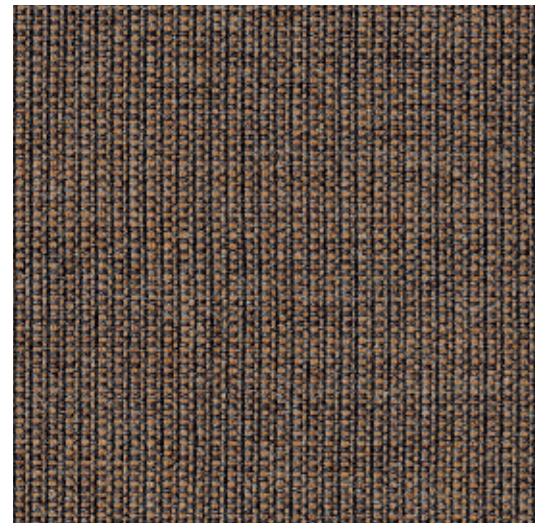





Material/Material 90% Schurwolle/Pure new wool
10% Nylon/Nylon

Stoffart/Fabric type Flachgewebe/Flat woven fabric

Scheuertouren/Martindale cycles 100.000 Martindale

Lichtechtheit/Fastness to light 5-7 (ISO 1-8)

Besonderheiten/Characteristics Brandschutznorm nach BS 5852
source 2+3 erfüllt.
Conforms to fire protection standard
BS 5852 source 2+3.

Pflegehinweise/Care cleaning     

Preisgruppe/Price group 26

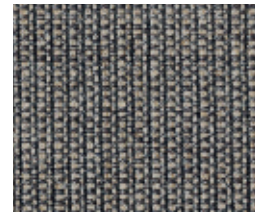

134 moonlight
→ NE MOONLIGHT



154 mineral
→ NE MINERAL

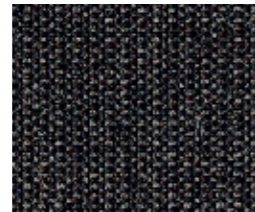

174 chocolate
→ NE CHOCOLATE

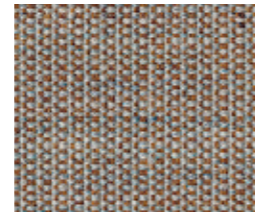

244 sisal
→ NE TIMBER

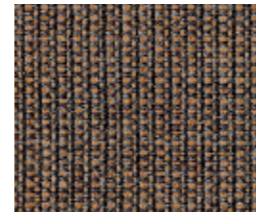

264 timber
→ NE TIMBER



424 ginger
→ NE AFRICA II



454 saffron
→ NE AFRICA I







Material/Material 46% Baumwolle/Cotton
45% Viskose/Viscose
9% Leinen/Linen

Stoffart/Fabric type Chenille

Scheuertouren/Martindale cycles 15.000 Martindale

Lichtechtheit/Fastness to light 3-5 (ISO 1-8)

Pflegehinweise/Care cleaning     

Preisgruppe/Price group 25



7656 pearl
→ NE PEARL

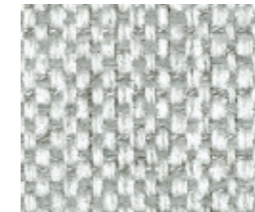

7657 silver
→ NE MOONLIGHT

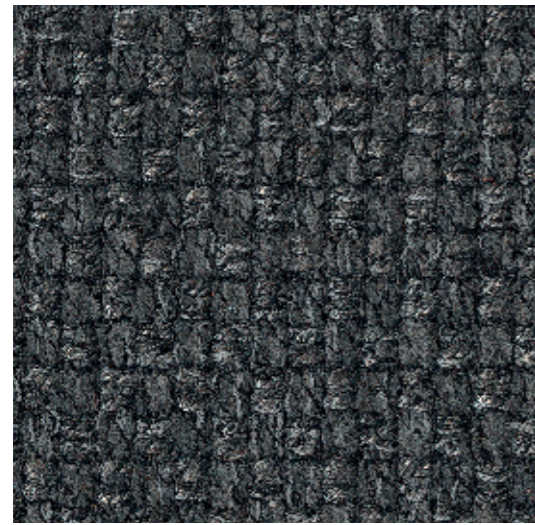

Material/Material 51% Viskose/Viscose
21% Baumwolle/Cotton
15% Leinen/Linen
6% Polyester/Polyester
4% Polyacryl/Polyacryl
3% Seide/Silk

Stoffart/Fabric type Flachgewebe/Flat woven fabric

Scheuertouren/Martindale cycles 16.000 Martindale

Lichtechtheit/Fastness to light 4 (ISO 1-8)

Pflegehinweise/Care cleaning

Preisgruppe/Price group 27



7820 off white
→ NE OFF WHITE



7821 pearl
→ NE PEARL



7822 melange
→ NE TIMBER

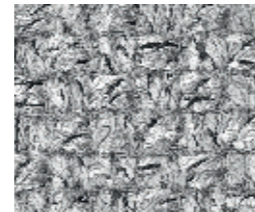

7823 moonlight
→ NE MOONLIGHT



7824 chess
→ NE CHESS



7825 pumpkin
→ NE AFRICA I



Material/Material 100% Schurwolle/Pure New wool

Stoffart/Fabric type Flachgewebe, Wollfilz
Flat woven fabric, woolfelt

Scheuertouren/Martindale cycles 45.000 Martindale

Lichtechtheit/Fastness to light 5-7 (ISO 1-8)

Besonderheiten/Characteristics Brandschutznorm nach BS 5852 source 0+1 und EN 1021 Teil 1+2.
Conforms to fire protection standard BS 5852 source 0+1 and EN 1021 part 1+2.

Pflegehinweise/Care cleaning

Preisgruppe/Price group 26



Divina Melange 2 →



120 hellgrau



170 mittelgrau



180 dunkelgrau



260 cappuccino



Divina 3 →



106 wool

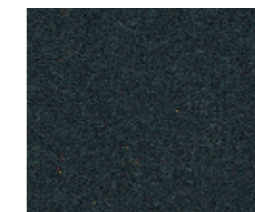

181 schwarz-oliv

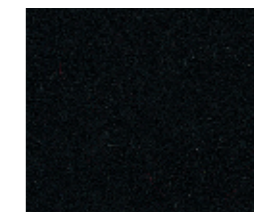

191 schwarz

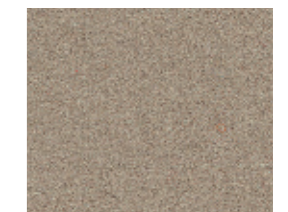

224 muschel

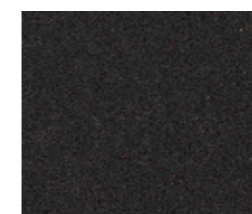

384 torf



426 papaya



542 orange



584 hagebutte



623 tomato

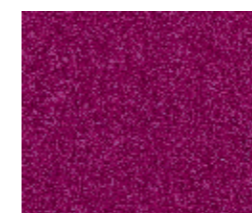

662 fuchsia



666 violet

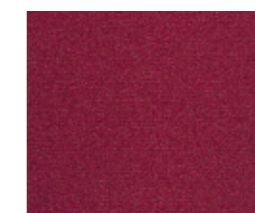

671 brombeer



922 green



936 green apple



Material/Material 35% Wolle/Wool
35% Viskose/Viscose
21% Baumwolle/Cotton
9% Polyamid/Polyamide

Stoffart/Fabric type Chenille

Scheuertouren/Martindale cycles 25.000 Martindale

Lichtechtheit/Fastness to light 4-6 (ISO 1-8)

Besonderheiten/Characteristics Brandschutznorm nach BS 5852 part 1 erfüllt.
Conforms to fire protection standard BS 5852 part 1.

Pflegehinweise/Care cleaning

Preisgruppe/Price group 30

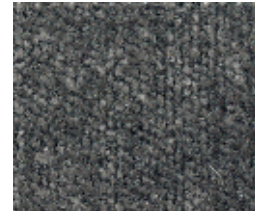

7840 granite
→ NE ICELAND



7841 sand
→ NE ATACAMA

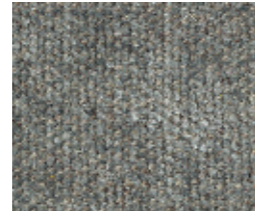

7842 mineral
→ NE ICELAND



7843 pebble
→ NE LIMESTONE



7844 greige
→ NE LIMESTONE



Material/Material 51% Viskose/Viscose
21% Leinen/Linen
21% Baumwolle/Cotton
4% Polyacryl/Polyacrylic
2% Polyester/Polyester
1% Sonstige/Other

Stoffart/Fabric type Flachgewebe/Flat woven fabric

Scheuertouren/Martindale cycles 20.000 Martindale

Lichtechtheit/Fastness to light 4 (ISO 1-8)

Besonderheiten/Characteristics Brandschutznorm nach BS 5852 source 0+1 erfüllt.
Conforms to fire protection standard BS 5852 source 0+1.

Pflegehinweise/Care cleaning

Preisgruppe/Price group 27



7670 pearl
→ NE PEARL



7671 timber
→ NE TIMBER



7672 chess
→ NE CHESS



7673 melange
→ NE TIMBER



7674 off white
→ NE OFF WHITE

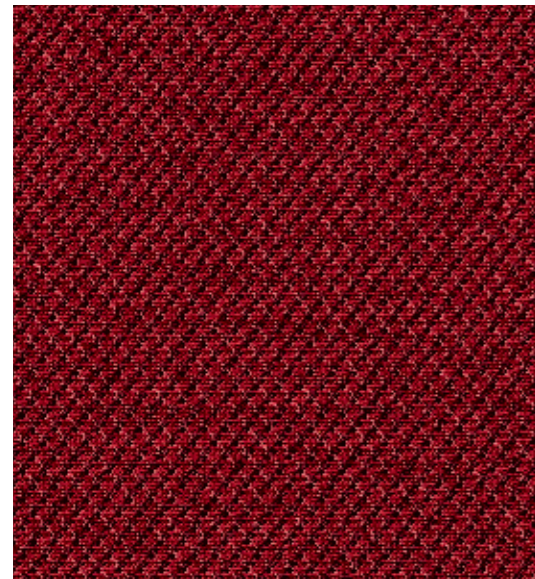





Material/Material 60% Wolle/Wool
20% Polyamid/Polyamide
20% Polyester/Polyester

Stoffart/Fabric type Strickstoff/Knitted fabric stretch

Scheuertouren/Martindale cycles 80.000 Martindale

Lichtechtheit/Fastness to light 6 (ISO 1–8)

Besonderheiten/Characteristics Brandschutznorm nach BS 5852 source 1 und EN 1021 Teil 1/2 und DIN 4102 Baustoffklasse B2 erfüllt.
Conforms to fire protection standard BS 5852 source 1, EN 1021 part 1/2 and DIN 4102 building material class B2.

Pflegehinweise/Care cleaning     

Empfehlung/Recommendations Dieser Stoff ist aufgrund der Elastizität nur für ausgewählte Modelle geeignet.
Due to its elasticity, the fabric cover is only suitable for selected models.

Preisgruppe/Price group 30



7803 saffron

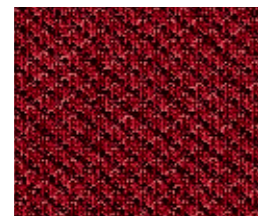

7804 brick red

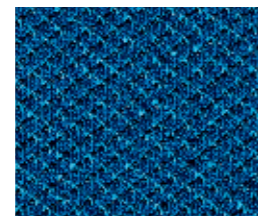

7805 blue sea

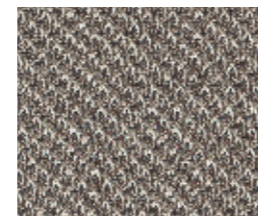

7806 ash

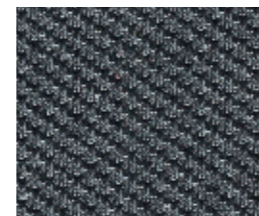

7807 anthracite

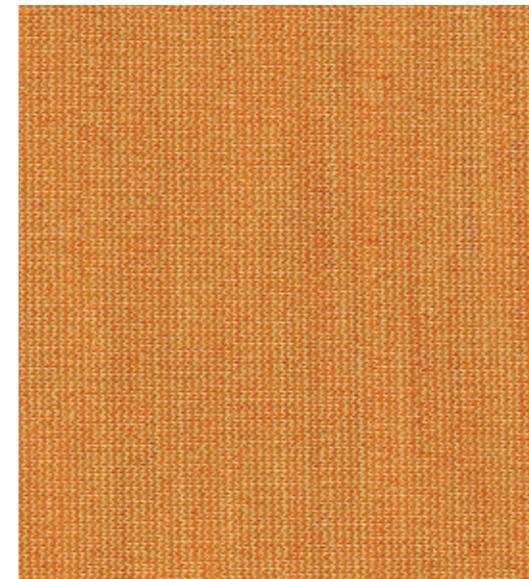





Material/Material 68% Wolle/Wool
22% Nylon/Nylon
10% Polyester/Polyester

Stoffart/Fabric type Strickstoff/Knitted fabric stretch

Scheuertouren/Martindale cycles 100.000 Martindale

Lichtechtheit/Fastness to light 5 (ISO 1–8)

Besonderheiten/Characteristics Brandschutznorm nach BS 5852 source 0+1 erfüllt.
Conforms to fire protection standard BS 5852 source 0+1.

Pflegehinweise/Care cleaning     

Empfehlung/Recommendations Dieser Stoff ist aufgrund der Elastizität nur für ausgewählte Modelle geeignet.
Due to its elasticity, the fabric cover is only suitable for selected models.

Preisgruppe/Price group 30



7720 clay



7721 chalk

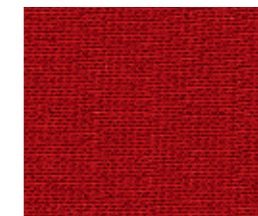

7722 passion



7723 charcoal



7724 moss



7725 sunset



7726 orange



7727 walnut

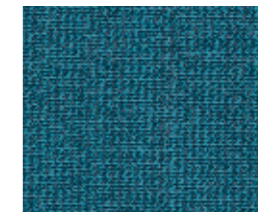

7728 ocean

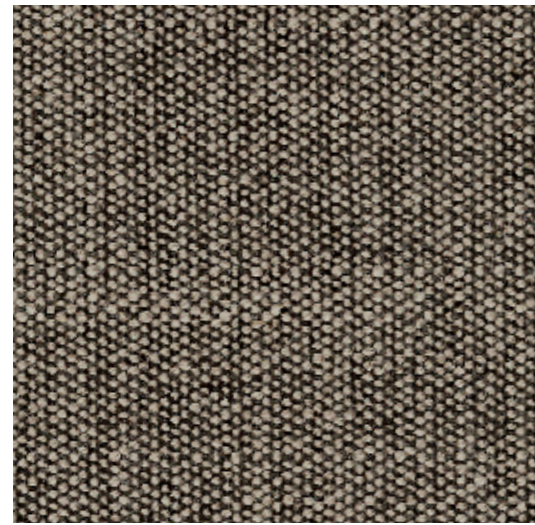





Material/Material 45% Viskose/Viscose
30% Polyacryl/Polyacrylic
15% Leinen/Linen
6% Baumwolle/Cotton
4% Polyester/Polyester

Stoffart/Fabric type Flachgewebe/Flat woven fabric

Scheuertouren/Martindale cycles 45.000 Martindale

Lichtechtheit/Fastness to light 4 – 5 (ISO 1–8)

Pflegehinweise/Care cleaning     

Preisgruppe/Price group 25

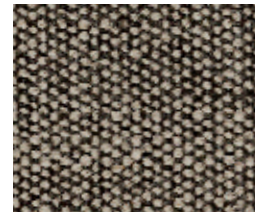

7735 timber
→ NE TIMBER



7736 chess
→ NE CHESS



7737 pearl
→ NE PEARL



7738 moonlight
→ NE MOONLIGHT

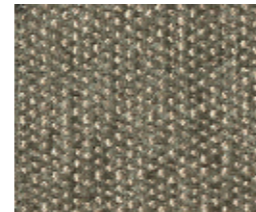

7845 almond
→ NE ATACAMA



7846 shell
→ NE LIMESTONE



7847 cashmere
→ NE LIMESTONE







Material/Material 53% Leinen/Linen
19% Baumwolle/Cotton
16% Viskose/Viscose
8% Nylon/Nylon
4% Polyamid/Polyamide

Stoffart/Fabric type Flachgewebe/Flat woven fabric

Scheuertouren/Martindale cycles 25.000 Martindale

Lichtechtheit/Fastness to light 4 – 5 (ISO 1–8)

Besonderheiten/Characteristics Brandschutznorm nach BS 5852 source 0+1 erfüllt.
Conforms to fire protection standard BS 5852 source 0+1.

Pflegehinweise/Care cleaning     

Preisgruppe/Price group 26



7760 steel
→ NE SHADOW



7761 shadow
→ NE SHADOW



7762 ash
→ NE SHADOW



7763 silver
→ NE SHADOW



7764 melange
→ NE OFF WHITE



Material/Material 100% Baumwolle/Cotton
 Stoffart/Fabric type Velours/Velours
 Scheuertouren/Martindale cycles 100.000 Martindale
 Lichtechtheit/Fastness to light 5 – 6 (ISO 1–8)
 Besonderheiten/Characteristics Brandschutznorm nach EN 1021 Teil 1 erfüllt.
 Conforms to fire protection standard EN 1021 part 1.
 Pflegehinweise/Care cleaning 
 Empfehlung/Recommendations Dieser Stoff ist nur für ausgewählte Modelle geeignet.
 This fabric is only suitable for selected models.
 Preisgruppe/Price group 32

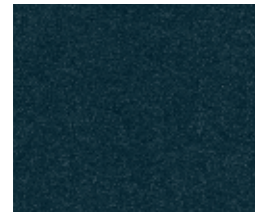

182 dark jade
 → HARALD 2
 → NE CHESS

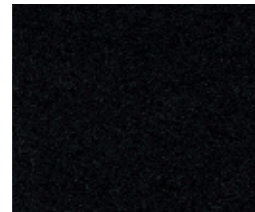

192 black
 → HARALD 2
 → NE MINERAL



212 off white
 → HARALD 2
 → NE OFF WHITE

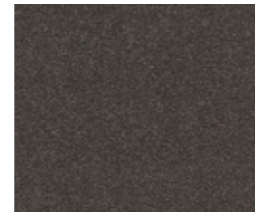

242 mineral
 → HARALD 2
 → NE MINERAL



512 pumpkin
 → HARALD 2
 → NE AFRICA I



552 chili
 → HARALD 2



582 red grape
 → HARALD 2
 → NE CHOCOLATE

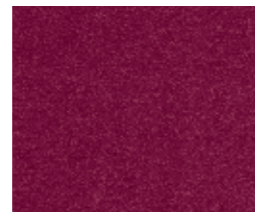

612 rose
 → HARALD 2
 → NE AFRICA I

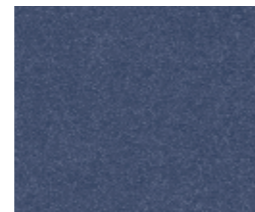

652 blue grey
 → HARALD 2
 → NE MOONLIGHT



682 lilac
 → HARALD 2

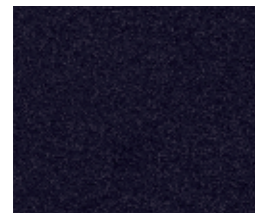

692 aubergine
 → HARALD 2
 → NE CHOCOLATE



792 ocean
 → HARALD 2
 → NE CHESS



942 grass green
 → HARALD 2



952 forest green
 → HARALD 2



Material/Material 42% Viskose/Viscose
 40% Baumwolle/Cotton
 18% Wolle/Wool
 Stoffart/Fabric type Flachgewebe/Flat woven fabric
 Scheuertouren/Martindale cycles 50.000 Martindale
 Lichtechtheit/Fastness to light 5 – 6 (ISO 1–8)
 Besonderheiten/Characteristics Brandschutznorm nach BS 5852 source 0+1 erfüllt.
 Conforms to fire protection standard BS 5852 source 0+1.
 Pflegehinweise/Care cleaning 
 Preisgruppe/Price group 24



7271 silbergrau



7273 anthrazit

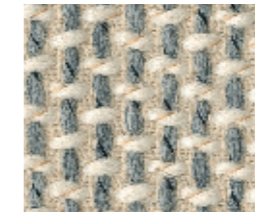





7274 kiesel



7278 nougat



Material/Material	46% Viskose/Viscose 24% Leinen/Linen 20% Baumwolle/Cotton 10% Polyester/Polyester
Stoffart/Fabric type	Flachgewebe/Flat woven fabric
Scheuertouren/Martindale cycles	20.000 Martindale
Lichtechtheit/Fastness to light	5–6 (ISO 1–8)
Besonderheiten/Characteristics	Brandschutznorm nach BS 5852 source 0 erfüllt. Mit Fleckschutz ausgerüstet. Conforms to fire protection standard BS 5852 source 0. Supplied with stain protection.
Pflegehinweise/Care cleaning	    
Preisgruppe/Price group	25

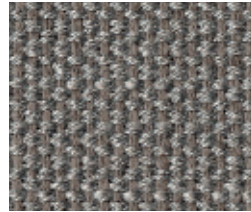

7696 shadow
→ NE SHADOW







7697 timber
→ NE TIMBER

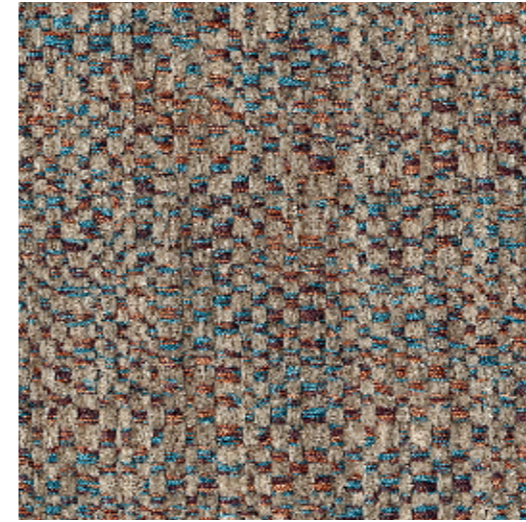

7698 moonlight
→ NE MINERAL



Material/Material	65% Baumwolle/Cotton 26% Viskose/Viscose 9% Polyamid/Polyamide
Stoffart/Fabric type	Jacquard Flachgewebe Jacquard Flat woven fabric
Scheuertouren/Martindale cycles	40.000 Martindale
Lichtechtheit/Fastness to light	4–6 (ISO 1–8)
Besonderheiten/Characteristics	Brandschutznorm nach BS 5852 source 0 erfüllt. Conforms to fire protection standard BS 5852 source 0.
Pflegehinweise/Care cleaning	    
Preisgruppe/Price group	27



7690 carnelian
→ NE AFRICA I



7691 coral
→ NE AFRICA I

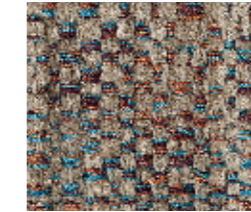

7692 bluewash
→ NE AFRICA II



7693 aqua
→ NE AFRICA II

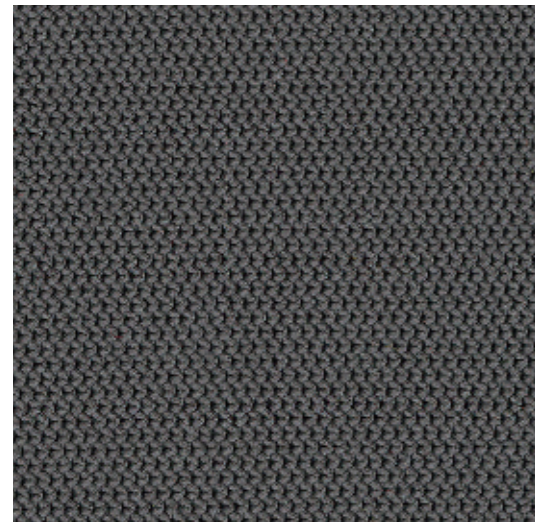

Material/Material 100% Polyester/Polyester
 Stoffart/Fabric type Strickstoff mit Flammenschutz
 Knitted fabric stretch with flame-retardant
 Scheuertouren/Martindale cycles 50.000 Martindale
 Lichtechtheit/Fastness to light 7 (ISO 1–8)
 Besonderheiten/Characteristics Brandschutznorm nach DIN 4102
 Baustoffklasse B1 erfüllt.
 Conforms to fire protection standard
 DIN 4102 building material class B1.
 Pflegehinweise/Care cleaning 
 Empfehlung/Recommendations Dieser Stoff ist aufgrund der Elastizität
 nur für ausgewählte Modelle geeignet.
 Due to its elasticity, the fabric cover is
 only suitable for selected models.
 Preisgruppe/Price group 30

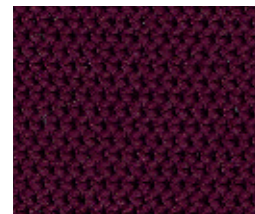

5021 bordeaux



7795 honey

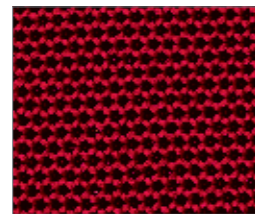

7796 chili

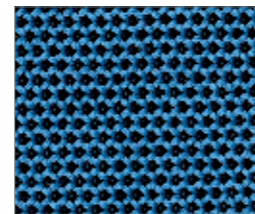

7797 azure

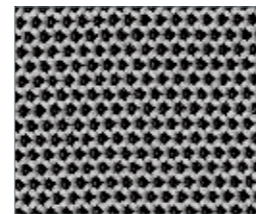

7798 shadow



8010 black

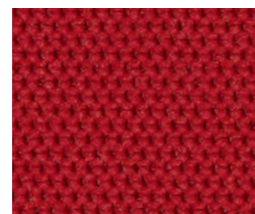

8055 tomato

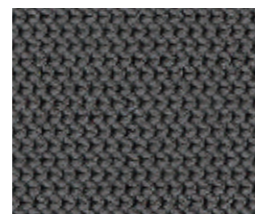

8202 slate



8214 steel



8707 silver

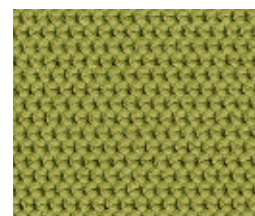

9037 kiwi

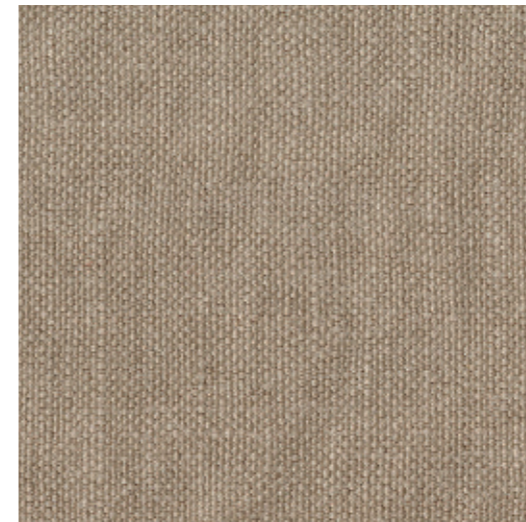

Material/Material 91% Leinen/Linen
 9% Polyamid/Polyamide
 Stoffart/Fabric type Flachgewebe/Flat woven fabric
 Scheuertouren/Martindale cycles 30.000 Martindale
 Lichtechtheit/Fastness to light 4 (ISO 1–8)
 Besonderheiten/Characteristics Brandschutznorm nach EN 1021 Teil 1 erfüllt.
 Conforms to fire protection standard
 EN 1021 part 1.
 Pflegehinweise/Care cleaning 
 Preisgruppe/Price group 27

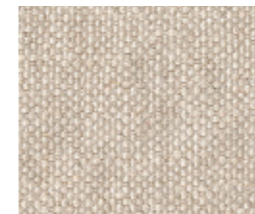

7705 off white
 → NE OFF WHITE



7706 pearl
 → NE PEARL

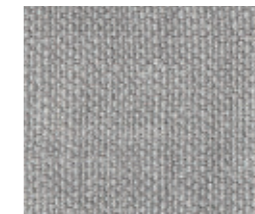

7707 shadow
 → NE MOONLIGHT



7708 moonlight
 → NE MOONLIGHT

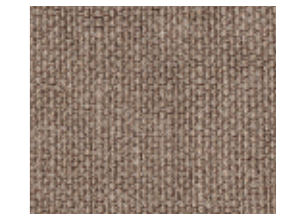

7709 timber
 → NE CHOCOLATE



7710 crimson
 → NE AFRICA I



7711 tobacco
 → NE TIMBER



7713 rosewood
 → NE CHOCOLATE

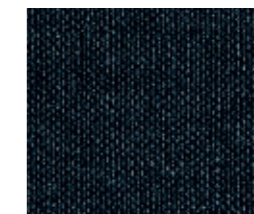

7714 coal
 → NE MOONLIGHT

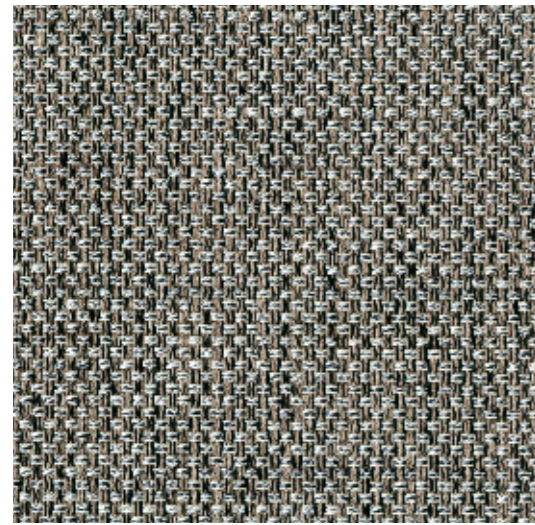

Material/Material 54% Baumwolle/Cotton
46% Polyester/Polyester

Stoffart/Fabric type Flachgewebe/Flat woven fabric

Scheuertouren/Martindale cycles 20.000 Martindale

Lichtechtheit/Fastness to light 4-5 (ISO 1-8)

Pflegehinweise/Care cleaning

Preisgruppe/Price group 25



7740 timber
→ NE TIMBER

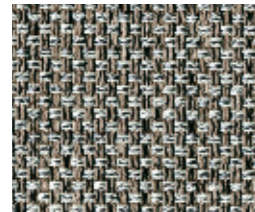

7741 bark
→ NE MINERAL

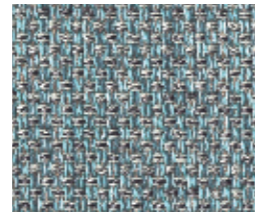

7742 azure
→ NE AFRICA II

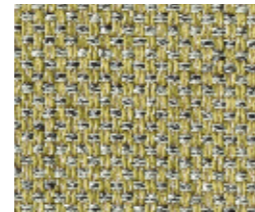

7743 kiwi
→ NE AFRICA II

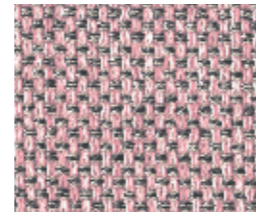

7744 rose quartz
→ NE AFRICA I



Material/Material 30% Baumwolle/Cotton
28% Viskose/Viscose
13% Wolle/Wool
13% Polyacryl/Polyacrylic
9% Leinen/Linen
4% Seide/Silk
3% Nylon/Nylon

Stoffart/Fabric type Flachgewebe/Flat woven fabric

Scheuertouren/Martindale cycles 50.000 Martindale

Lichtechtheit/Fastness to light 4-6 (ISO 1-8)

Besonderheiten/Characteristics Brandschutznorm nach BS 5852
source 0+1 erfüllt.
Conforms to fire protection standard
BS 5852 source 0+1.

Pflegehinweise/Care cleaning

Preisgruppe/Price group 26



7680 moonlight
→ NE MINERAL

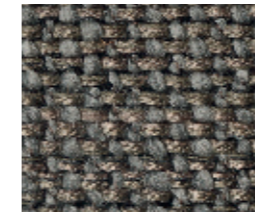

7681 mineral
→ NE MINERAL

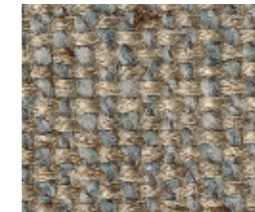

7683 pearl
→ NE MINERAL



7685 off white
→ NE OFF WHITE

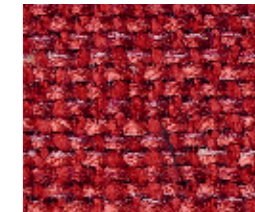

7686 tomato
→ NE AFRICA I



7688 turquoise
→ NE AFRICA II

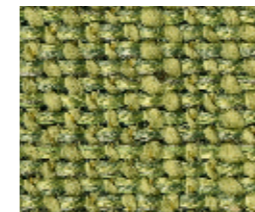

7689 lime
→ NE AFRICA II

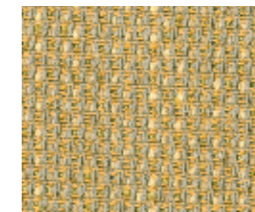

7694 corn
→ NE AFRICA II







Material/Material 44% Viskose/Viscose
20% Baumwolle/Cotton
16% Polyacryl/Polyacryl
16% Polyester/Polyester
4% Leinen/Linen

Stoffart/Fabric type Flachgewebe/Flat woven fabric

Scheuertouren/Martindale cycles 12.000 Martindale

Lichtechtheit/Fastness to light 4 (ISO 1-8)

Pflegehinweise/Care cleaning     

Preisgruppe/Price group 27



7835 champagne
→ NE ATACAMA



7836 ash
→ NE ICELAND



7837 anthracite
→ NE ICELAND

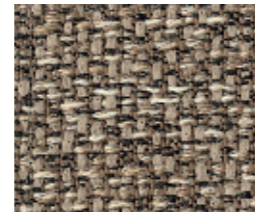

7838 golden brown
→ NE ATACAMA







Material/Material 70% Leinen/Linen
20% Viskose/Viscose
10% Polyamid/Polyamide

Stoffart/Fabric type Flachgewebe/Flat woven fabric

Scheuertouren/Martindale cycles 30.000 Martindale

Lichtechtheit/Fastness to light 5 (ISO 1-8)

Besonderheiten/Characteristics Brandschutznorm nach EN 1021 Teil 1 erfüllt.
Conforms to fire protection standard EN 1021 part 1.

Pflegehinweise/Care cleaning     

Preisgruppe/Price group 28



7750 cream
→ NE LIMESTONE



7751 melange
→ NE ATACAMA



7752 shadow
→ NE SHADOW



7753 sisal
→ NE ATACAMA



7754 silver
→ NE ICELAND

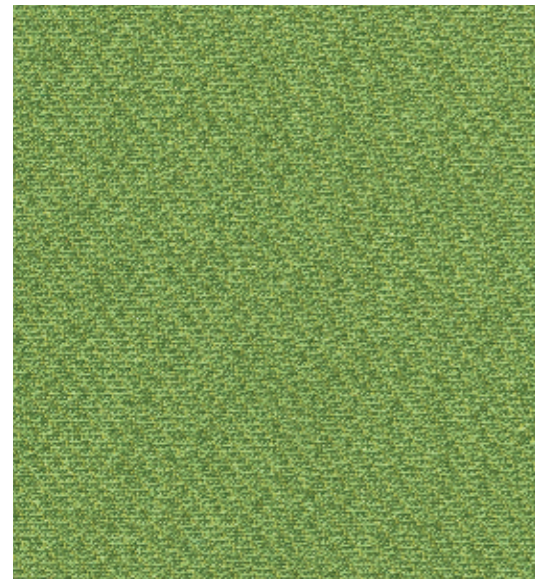

Material/Material 60% Wolle/Wool
20% Polyamid/Polyamide
20% Polyester/Polyester

Stoffart/Fabric type Strickstoff/Knitted fabric stretch

Scheuertouren/Martindale cycles 80.000 Martindale

Lichtechtheit/Fastness to light 6-7 (ISO 1-8)

Besonderheiten/Characteristics Brandschutznorm nach BS 5852 source 1 und EN 1021 Teil 1/2 und DIN 4102 Baustoffklasse B2 erfüllt.
Conforms to fire protection standard BS 5852 source 1, EN 1021 part 1/2 and DIN 4102 building material class B2.

Pflegehinweise/Care cleaning

Empfehlung/Recommendations Dieser Stoff ist aufgrund der Elastizität nur für ausgewählte Modelle geeignet.
Due to its elasticity, the fabric cover is only suitable for selected models.

Preisgruppe/Price group 30



7800 curry

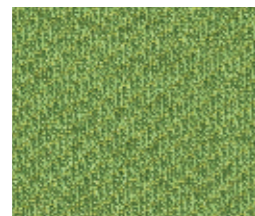

7801 lime

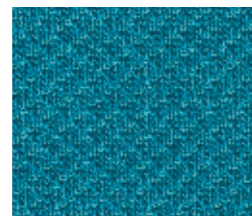

7802 aqua



Material/Material 50% Baumwolle/Cotton
21% Polyacryl/Polyacrylic
13% Polyester/Polyester
9% Leinen/Linen
7% Polyamid/Polyamide

Stoffart/Fabric type Flachgewebe/Flat woven fabric

Scheuertouren/Martindale cycles 45.000 Martindale

Lichtechtheit/Fastness to light 4-6 (ISO 1-8)

Besonderheiten/Characteristics Brandschutznorm nach BS 5852 source 0 erfüllt.
Conforms to fire protection standard BS 5852 source 0.

Pflegehinweise/Care cleaning

Preisgruppe/Price group 26



7730 moonlight
→ NE MOONLIGHT



7731 melange
→ NE PEARL



7732 silver
→ NE MOONLIGHT



7733 platin
→ NE MOONLIGHT



7734 chocolate
→ NE CHOCOLATE

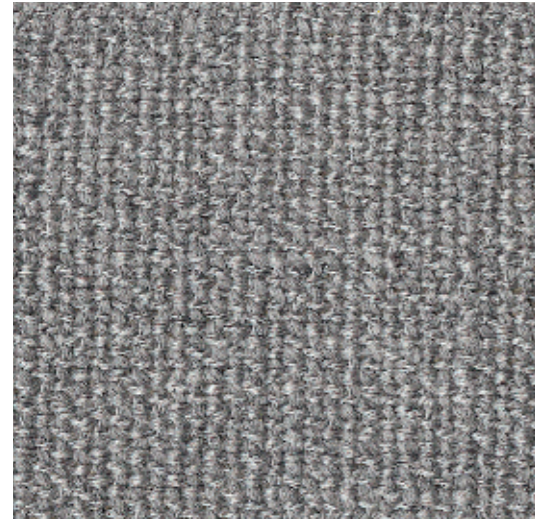

Material/Material 48% Polyacryl/Polyacrylic
24% Wolle/Wool
12% Polyester/Polyester
10% Nylon/Nylon
6% Baumwolle/Cotton

Stoffart/Fabric type Flachgewebe mit Fleckschutz
Flat woven fabric with spot protection.

Scheuertouren/Martindale cycles 35.000 Martindale

Lichtechtheit/Fastness to light 4-5 (ISO 1-8)

Besonderheiten/Characteristics Brandschutznorm nach BS 5852
source 0+1 erfüllt.
Conforms to fire protection standard
BS 5852 source 0+1.

Pflegehinweise/Care cleaning

Preisgruppe/Price group 25



7615 off white
→ NE OFF WHITE



7616 pearl
→ NE PEARL

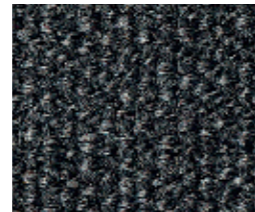

7617 chess
→ NE CHESS

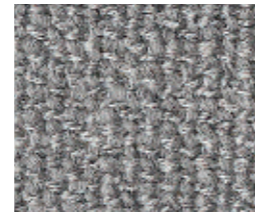

7618 shadow
→ NE SHADOW



Material/Material 39% Viskose/Viscose
33% Baumwolle/Cotton
22% Leinen/Linen
6% Polyacryl/Polyacrylic

Stoffart/Fabric type Flachgewebe/Flat woven fabric

Scheuertouren/Martindale cycles 18.000 Martindale

Lichtechtheit/Fastness to light 4-5 (ISO 1-8)



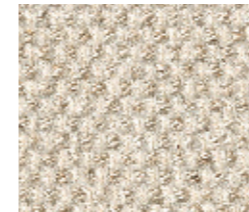

Pflegehinweise/Care cleaning

Preisgruppe/Price group 27

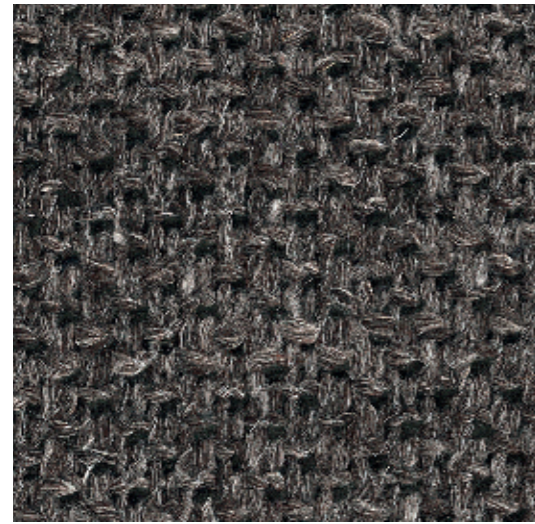

7560 off white
→ NE OFF WHITE



Material/Material	50% Leinen/Linen 19% Baumwolle/Cotton 14% Viskose/Viscose 10% Polyacryl/Polyacrylic 7% Nylon/Nylon
Stoffart/Fabric type	Flachgewebe/Flat woven fabric
Scheuertouren/Martindale cycles	15.000 Martindale
Lichtechtheit/Fastness to light	4 – 5 (ISO 1 – 8)
Besonderheiten/Characteristics	Brandschutznorm nach BS 5852 source 0 erfüllt. Conforms to fire protection standard BS 5852 source 0.
Pflegehinweise/Care cleaning	    
Preisgruppe/Price group	28

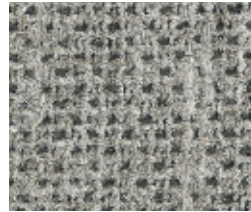

7755 shadow
→ SHADOW

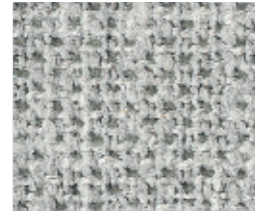

7756 silver
→ SHADOW



7757 pearl
→ PEARL

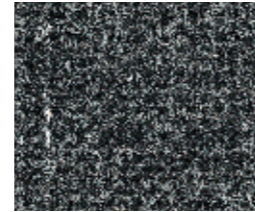

7758 chess
→ CHESS

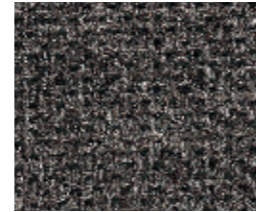

7759 chocolate
→ CHOCOLATE



»Africa I«

9 Stoffe/fabrics

Carré 7825 pumpkin
Lino 7710 crimson
Harald 512 pumpkin
Canvas 454 saffron
Kimali 7690 carnelian
Kimali 7691 coral
Lucia 7686 tomato
Harald 612 rose
Loft 7744 rose quartz

»Africa II«

8 Stoffe/fabrics

Lucia 7694 corn
Loft 7743 kiwi
Lucia 7689 lime
Lucia 7688 turquoise
Kimali 7692 bluewash
Kimali 7693 aqua
Loft 7742 azure
Canvas 424 ginger

»Atacama«

8 Stoffe/fabrics

Lumi 7835 champagne
Bogar 7833 macadamia
Puro 7751 melange
Doux 7841 sand
Lumi 7838 golden brown
Garbo 7845 almond
Bogar 7831 macchiato
Puro 7753 sisal

»Chess«

9 Stoffe/fabrics

Weave 7758 chess
Garbo 7736 chess
Harald 182 dark jade
Canto 7631 chess
Tonga 7617 chess
Carré 7824 chess
Bamboo 7550 off white
Duala 7672 chess
Harald 792 ocean

»Chocolate«

11 Stoffe/fabrics

Weave 7759 chocolate
Bora 7747 fango
Canto 7629 coffee
Lino 7709 timber
Tao 7734 chocolate
Lino 7713 rosewood
Harald 692 aubergine
Bamboo 7554 chocolate
Harald 582 red grape
Canto 7630 chocolate
Canvas 174 chocolate

»Classic«

8 Stoffe/fabrics

Anni 7810 ivory
Anni striped 7815 chalk
Anni 7812 silver
Anni 7811 mocca
Anni striped 7816 hazel
Anni 7813 lava
Anni striped 7817 graphite
Anni 7814 blue quartz

»Iceland«

6 Stoffe/fabrics

Doux 7840 granite
Lumi 7836 ash
Puro 7754 silver
Doux 7842 mineral
Lumi 7837 anthracite
Bogar 7830 nightshade

»Limestone«

7 Stoffe/fabrics

Bogar 7834 bianco
Puro 7750 cream
Garbo 7846 shell
Doux 7843 pebble
Bogar 7832 platinum
Garbo 7847 cashmere
Doux 7844 greige

»Mineral«

8 Stoffe/fabrics

Loft 7741 bark
Lucia 7683 pearl
Lucia 7681 mineral
Harald 242 mineral
Kerala 7698 moonlight
Lucia 7680 moonlight
Harald 192 black
Canvas 154 mineral

»Moonlight«

11 Stoffe/fabrics

Lino 7714 coal
Harald 652 blue grey
Carré 7823 moonlight
Lino 7708 moonlight
Tao 7732 silver
Carrara 7657 silver
Lino 7707 shadow
Canvas 134 moonlight
Tao 7730 moonlight
Garbo 7738 moonlight
Tao 7733 platin

»Off White«

9 Stoffe/fabrics

Carré 7820 off white
Bora 7745 wool
Lucia 7685 off white
Duala 7674 off white
Tonga 7615 off white
Harald 212 off white
Lino 7705 off white
Glint 7764 melange
Tweed 7560 off white

»Pearl«

10 Stoffe/fabrics

Weave 7757 pearl
Garbo 7737 pearl
Duala 7670 pearl
Bamboo 7551 pearl
Tao 7731 melange
Lino 7706 pearl
Tonga 7616 pearl
Canto 7626 pearl
Carré 7821 pearl
Carrara 7656 pearl

»Shadow«

11 Stoffe/fabrics

Glint 7762 ash
Kerala 7696 shadow
Tonga 7618 shadow
Canto 7632 shadow
Glint 7760 steel
Bora 7748 slate
Weave 7756 silver
Puro 7752 shadow
Glint 7761 shadow
Weave 7755 shadow
Glint 7763 silver

»Timber«

10 Stoffe/fabrics

Kerala 7697 timber
Canvas 264 timber
Lino 7711 tobacco
Duala 7671 timber
Canvas 244 sisal
Garbo 7735 timber
Bora 7746 linen
Loft 7740 timber
Duala 7673 melange
Carré 7822 melange



